



**COMPUTER FREEHOLD REGISTER  
UNDER LAND TRANSFER ACT 1952**



  
R. W. Muir  
Registrar-General  
of Land

**Search Copy**

**Identifier** SA46A/902  
**Land Registration District** South Auckland  
**Date Issued** 22 May 1990

**Prior References**

SA44C/906

---

**Estate** Fee Simple  
**Area** 20.2500 hectares more or less  
**Legal Description** Lot 1 Deposited Plan South Auckland  
55649

**Proprietors**

Lakeside New Zealand Limited

---

**Interests**

H950355 Gazette Notice declaring part State Highway No. 1 (Awanui - Bluff) from Gorton Road to Maungatautari Road to be a limited access road - 9.5.1990 at 11:41 am

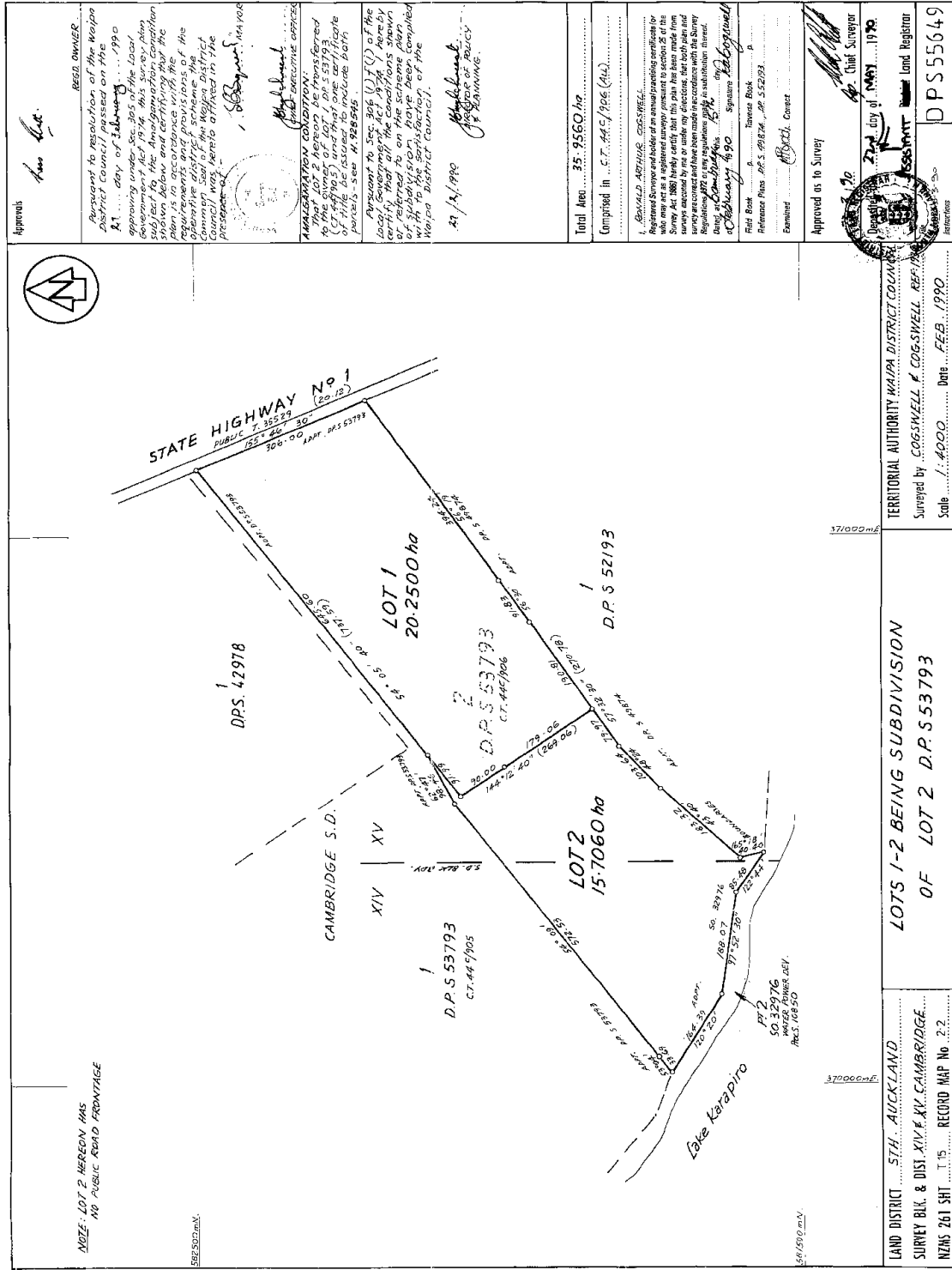

W.A. REGISTERED SURVEYOR GENERAL, DEPARTMENT OF SURVEY AND LAND INFORMATION, NEW ZEALAND

MICROBOX

MICROFILM RECORDS (WAIKATO) LTD. HAMILTON 3